

TRIBUNALE  
 Sezione 7<sup>a</sup> - F  
 BERRETTA Massimo / COOPERATIVA LIBRAI  
 Giudice Dott. Daniele Bianchi  
 Restituzione grafica del rilievo effettuato  
 dell'immobile in Genova Via  
 e Via Brignole De Ferrari  
 scala

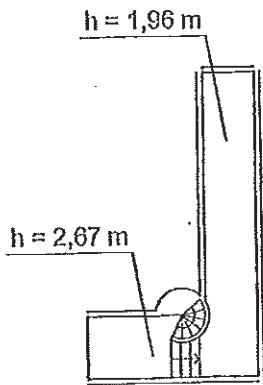

Piano primo Interni 1 e 2  
 H min. = 3,70 m  
 H max = 5,10 m  
 H media = 4,40 m

soppalco Interno 1  
 H media = 2,32 m



VIA BRIGNOLE DE FERRARI

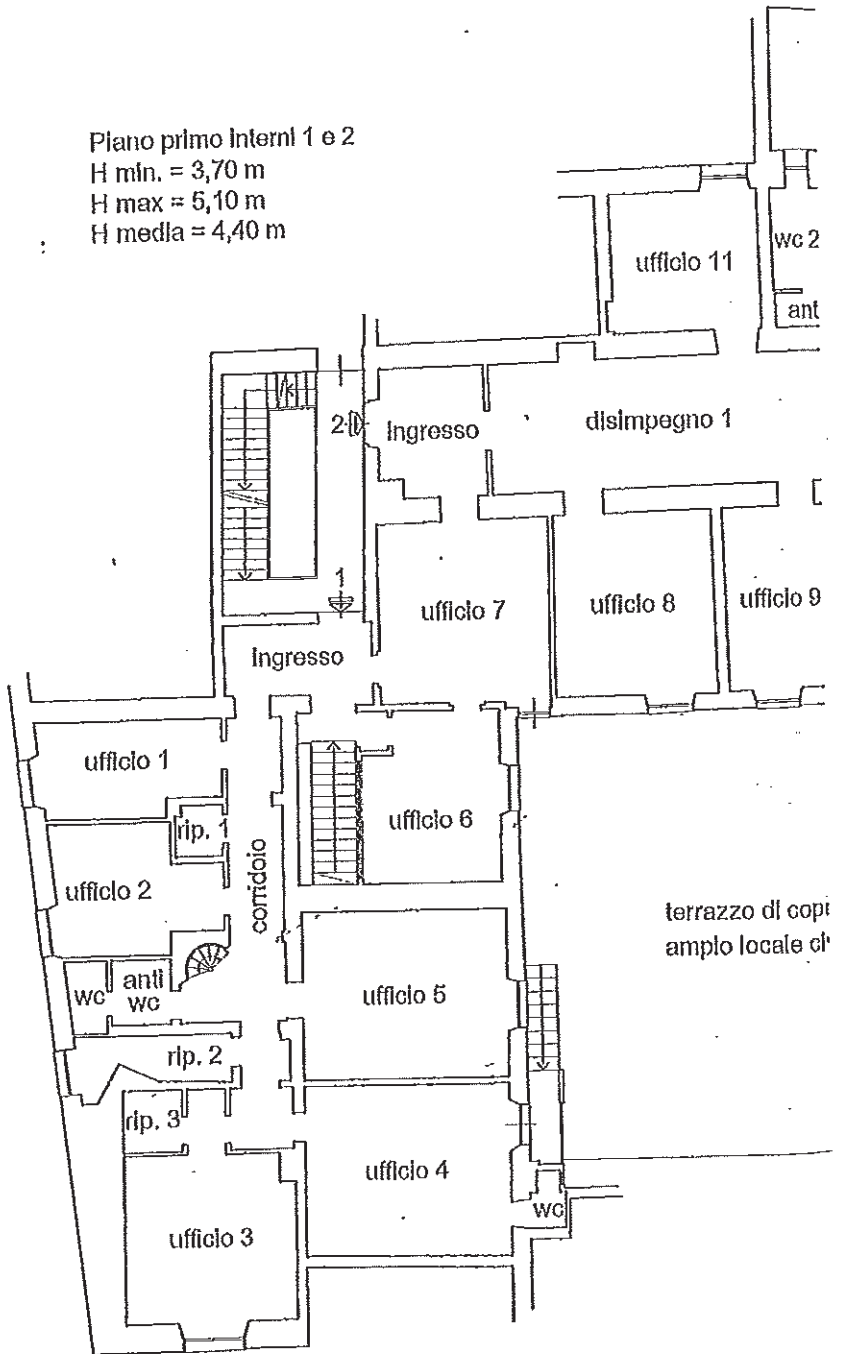

VIA BRIGNOLE DE FERRARI

LE DI GENOVA

- R.E. 910/2014

LIBRERIA UNIVERSITARIA SOC. COOP. RESP. LIM.

Arch. - C.T.U. Geom. Andrea Oliva

Intervento in data 26.10.2015 e 18.11.2015

Via Brignole De Ferrari civ. 9

Ferrari civ. 11 Int. 1 e 2

Scala 1:200



ALLEGATO 2

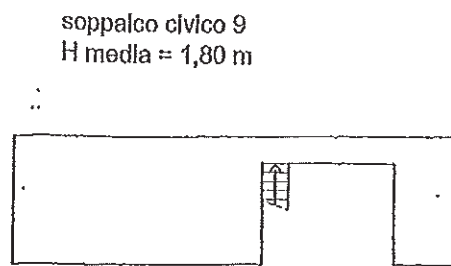
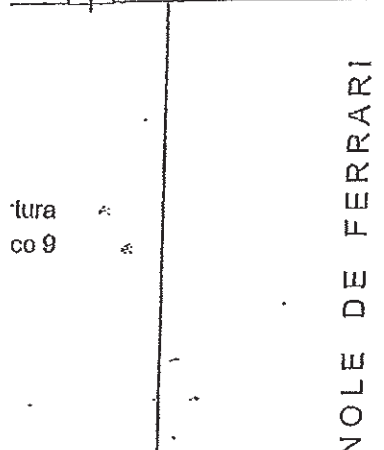
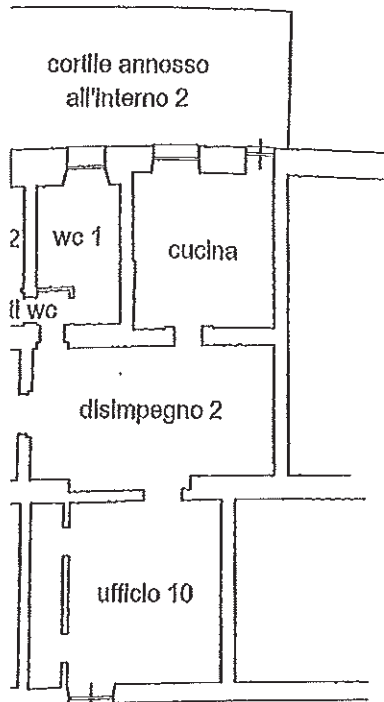

Piano terra civico 9  
H media = 3,65 m

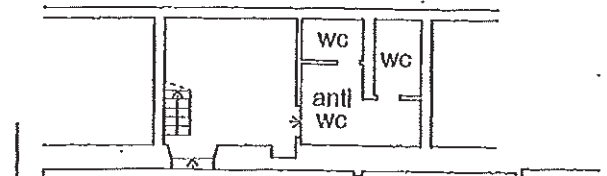

VIA BRIGNOLE DE FERRARI

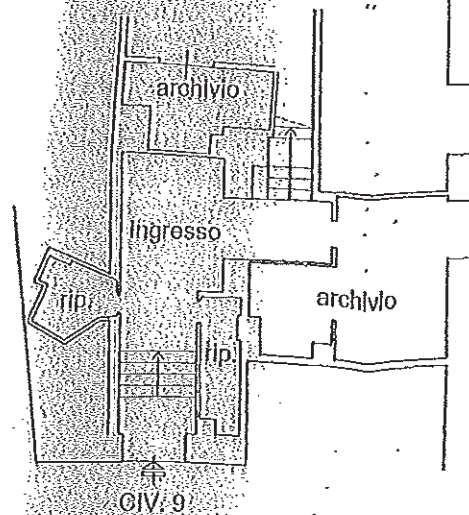

VIA BRIGNOLE DE FERRARI